

SAMwin.HOT - Hotel Module



Product information

Modern communication systems have been set up in all areas of the hotel industry, hospitals, old people's homes and conference centres. Therefore, the applications involved will have to function and integrate with the existing processes and that to a high standard. The focus of the SAMwin application, SAMwin.HOT, is on simplifying business processes and on the gain of quality when dealing with clients.

The module SAMwin.HOT is based on the established Call Accounting System SAMwin.CAS.

Target groups are establishments which host guests temporarily and offer their guests telephone and related services.

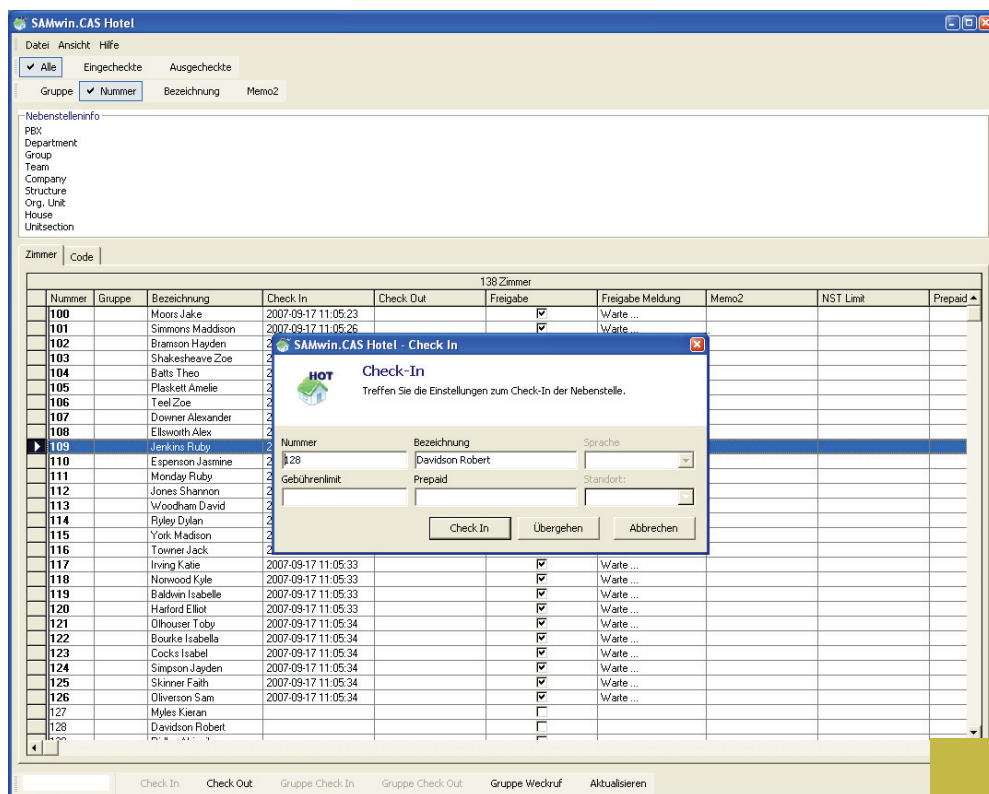

>> SAMwin.HOT User Front End

»» SAMwin.HOT has been specially designed for the needs of hotels, hospitals, cruise ships, old people and nursing homes and conference centres and is the ideal application in the billing of business and of guest extensions.

SAMwin Inhouse Screenshots

Rechnung Nr.: 3 Rechnungsdatum: 17.09.2007

Gesamtsummen SAMwin.HOT

Teilnehmer	7	Kosten	€	80,25
Impulse	0	Tageskosten	€	0,00
Dauer	2:35:17	Mwst.	€	0,00
Gespräche	0	Prepaid	€	0,00
		Gesamt	€	80,25

>> check out invoice

SAMwin.CAS Hotel

139 Zimmer

Nummer	Gruppe	Bezeichnung	Check In	Check Out	Erreichte Meldun...	Memo2	NST Limit	Prepaid
100		Moors Jake	2007-09-17 11:05:23					
101		Simmons Maddison	2007-09-17 11:05:26					
102		Bramson Hayden	2007-09-17 11:05:29					
103		Shakesheave Zoe	2007-09-17 11:05:30					
104		Batts Theo	2007-09-17 11:05:31					
105		Plaskett Annelie	2007-09-17 11:05:31					
106		Teel Zoe	2007-09-17 11:05:31					
107		Dowmer Alexander	2007-09-17 11:05:31					
108		Elsworth Alex	2007-09-17 11:05:31					
109		Herkins Ruby	2007-09-17 11:05:31					
110		Expenson Jasmine	2007-09-17 11:05:32					
111		Monday Ruby	2007-09-17 11:05:32					
112		Jones Shannon	2007-09-17 11:05:32					
113		Woodham David	2007-09-17 11:05:32					
114		Riley Dylan	2007-09-17 11:05:32					
115		York Madison	2007-09-17 11:05:32					
116		Towner Jack	2007-09-17 11:05:33					
117		Irving Katie	2007-09-17 11:05:33					
118		Norwood Kyle	2007-09-17 11:05:33					
119		Baldwin Isabelle	2007-09-17 11:05:33					
120		Harford Elliot	2007-09-17 11:05:33					
		Olhouser Teby	2007-09-17 11:05:34					
		Bourke Isabella	2007-09-17 11:05:34					
		Cockle Isabel	2007-09-17 11:05:34					
		Simmons Jayden	2007-09-17 11:05:34					
		Skinner Faith	2007-09-17 11:05:34					
		Oliveron Sam	2007-09-17 11:05:34					
		Myles Kieran						
		Davidson Robert						

Wake up interface <<

Weckruf setzen

Setzen Sie hier die Weckrufzeit einer Gruppe.

Setzen des Weckrufs für die Gruppe: **Entwickler**

Weckrufzeit: 06 : 25

Setzen Abbrechen

Highlights

- > Room (extensions) Check in / out
- > Single Check in / out and group function
- > Daily hire, single occupancy supplement
- > Overview of the rooms with busy status
- > Check-in with name and language information
- > Wake up call feature
- > Interim balance, invoice print-out either as a sum
- > call details, also available at a later date
- > Name and language is taken over by the configuration of the operator console
- > Prepaid module (for Cisco Call Manager)
- > Configuration of monetary credit
- > ...

supported PBX

- > Cisco Call Manager / Express
- > Nortel CS1000 / Meridian / BCM
- > Ericsson BusinessPhone / MD110 / MXONE
- > Innovaphone PBX
- > Avaya IP Office
- > Siemens HiPath
- > Alcatel